

PROPOSED ALTERATIONS TO BALCONY WINDOWS FOR MRS MCKIBBON  
 REGARDING FLAT No 20 WHITBURN HALL, FRONT ST WHITBURN, TYNE+WEAR  
 DRAWINGS BY T.M.C SURVEY + DESIGN 07778 208709. SCALE 1:50

DRAWINGS NOT TO BE SCALED.  
 ALL SIZES TO BE TAKEN ON SITE

ELEVATIONS REGARDING FLAT No 20 AT ABOVE ADDRESS



ST0050 / 15 NFUL

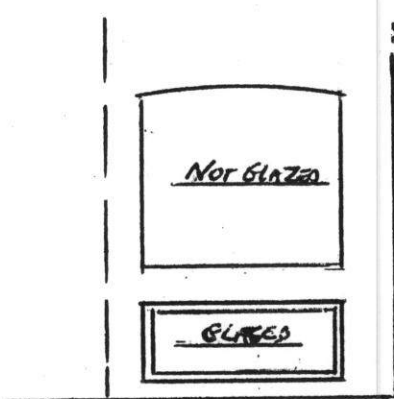

EX GABLE

PROP GABLE

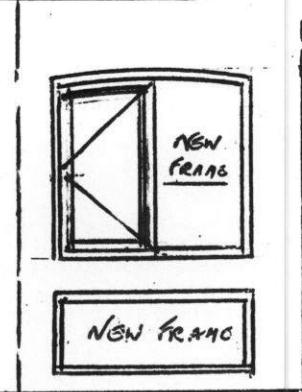

1360 125  
 2015



EX FRONT ELEVATION

PROPOSED FRONT ELEVATION



550 2020 670 2020 110  
 APPROX 5.6

1200  
 250  
 500  
 110

**NOTES**  
 NEW FRAMES TO BE MAHOGANI WITH HANDLES AND  
 SPACE BAR GLAZES TO MATCH. HANDLES TO BE LOCKING.  
 D/G TO BE MINIMUM 4:12:4 AND GMPLY WITH ALL  
 SAFETY REQUIREMENTS OF BS 6262 1982 CODE OF  
 PRACTICE. TOUGHNESS GLASS SHALL BE PROVIDED. TRUCKLES  
 VENTS MAY BE REQUIRED TO FRAME HEADS.

**NOTES**  
 EXISTING FRAMES IN LOWER PART ARE BROWN  
 PAINTED TIMBER. WITH GLAZING (TO REPLACE)  
 UPPER PORTIONS ARE UNFRAMED.  
 ALL APERTURES WITH NEW FRAMES

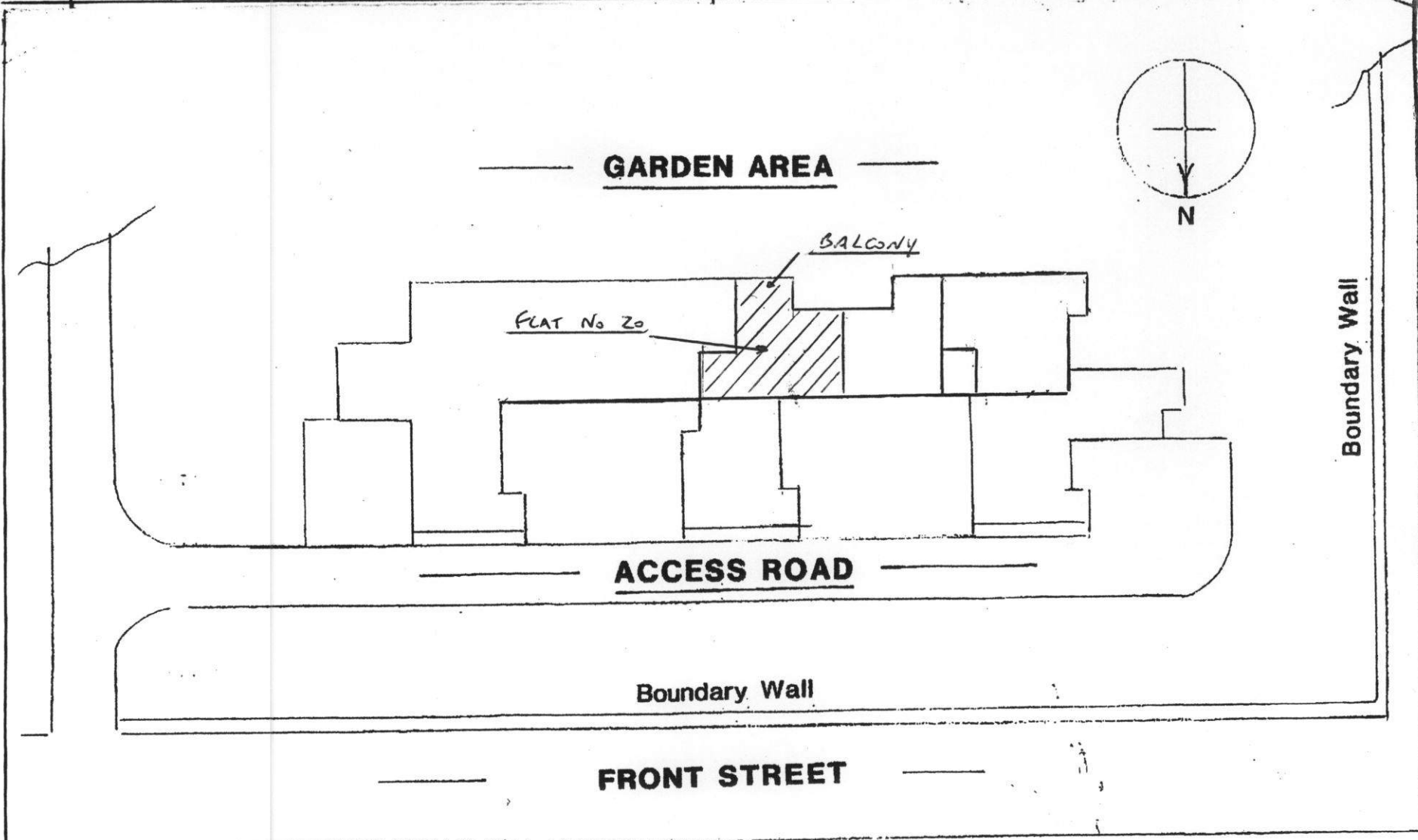

Outline Plan of Whitburn Hall showing Location of Flat No 20